

**From:** [Harrison, Liz](#)  
**To:** [Aquind Interconnector](#)  
**Subject:** Deadline 1 submission  
**Date:** 06 October 2020 11:05:01  
**Attachments:** [image701337.png](#)  
[image334940.png](#)  
[image330713.png](#)  
[image582302.png](#)  
[image933610.png](#)  
[image541638.png](#)  
[201006 Letter confirming no LIR or WS to be submitted.pdf](#)

---

Good morning

Please find attached the Council's submission confirming that we no longer intend to submit a Local Impact Report or Written Statement given what has been agreed with the Applicant.

Regards  
Liz Harrison

## Liz Harrison

### Principal Planning Officer

Service Delivery - Specialist Services - Housing and Development

**As staff are currently working from home, email is the best way to contact us.  
A direct phone call may not be answered.**

023 8068 8284



Eastleigh Borough Council | Eastleigh House | Upper Market Street | Eastleigh | SO50 9YN

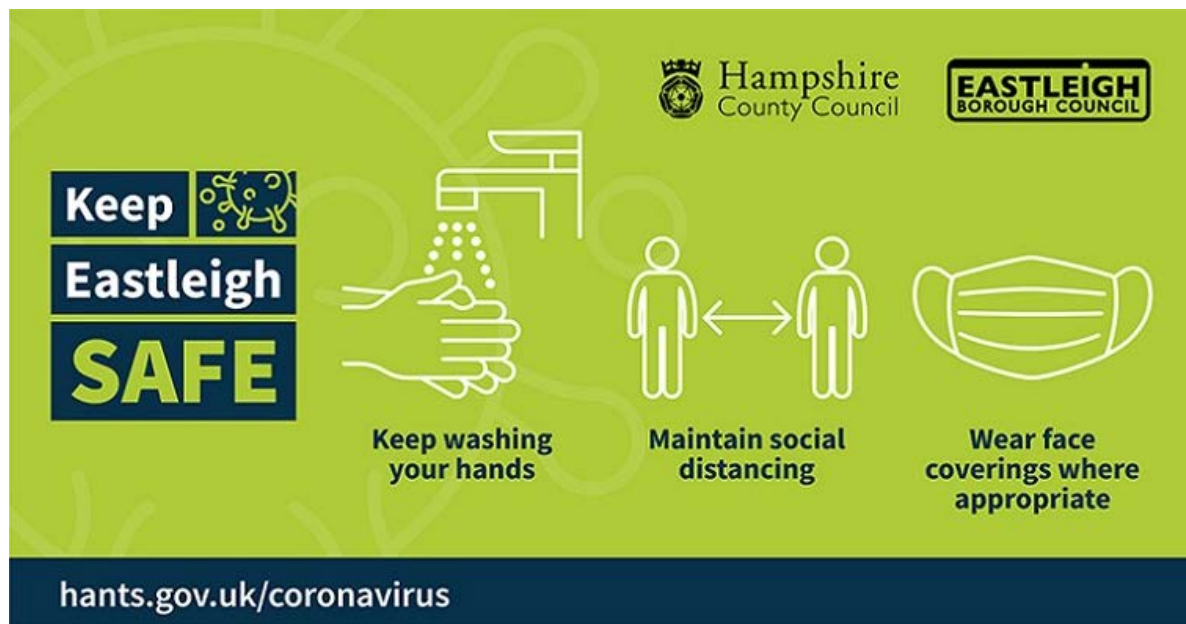

---

This email is subject to recording and/or monitoring. Any content or attachments are for the person to whom it is addressed and may be confidential.  
If you get it by mistake, please email us back as soon as possible, and then delete it from your system; please do not pass it on to anyone else or use the information in it.  
We do our best to guard against viruses. If you get a virus, we cannot accept liability for any damage.  
You should carry out your own virus check before you open attachments.

Eastleigh Borough Council

Application CS/19/86887  
Please ask for Liz Harrison  
Direct dial 023 8068 8284  
Working hours  
Email [liz.harrison@eastleigh.gov.uk](mailto:liz.harrison@eastleigh.gov.uk)

THE PLANNING INSPECTORATE  
NATIONAL INFRASTRUCTURE PLANNING  
TEMPLE QUAY HOUSE  
2 THE SQUARE  
BRISTOL  
BS1 6PN

**via email only**

Tuesday 6 October 2020

Dear Sirs

**PINS Ref:** EN020022  
**EBC Application No:** CS/19/86887  
**Description:** Application by Aquind Limited for an Order Granting Development Consent for the Aquind Interconnector  
**Site:** Aquind Interconnector Coast of England, and Normandy in France, SO50 9YN

Following the completion of an agreed Statement of Common Ground (SOCG) with the Applicant (Document Ref 7.5.9) Eastleigh Borough Council no longer intends to submit a Local Impact Report or Written Statement as the matter of construction traffic routing through the Borough of Eastleigh has been satisfactorily dealt with as set out in the SOCG.

Yours faithfully



Andy Grandfield  
Head of Housing and Development